

**HEGGLAND
UTVIKLING AS**

Industritoppen 17, 4848 Arendal - 909 45 745
niels@lyhne.no

Sandå tomt nr 19

BRA 109 m²
BYA 128 m²
Gnr. 220 Bnr. 32 Arendal kommune

1:50 - A3
01.05.2017 / NL

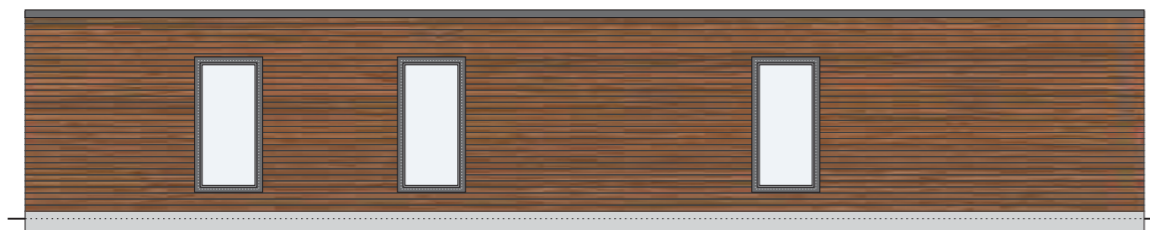
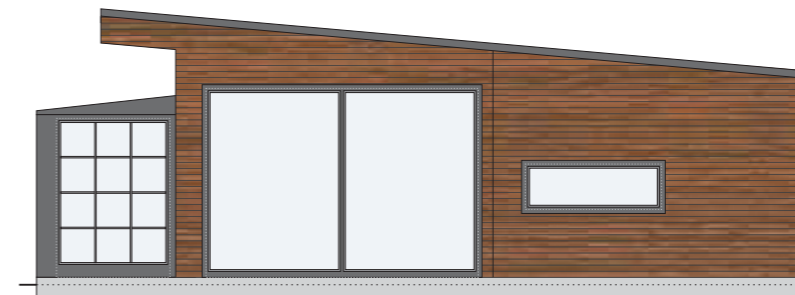
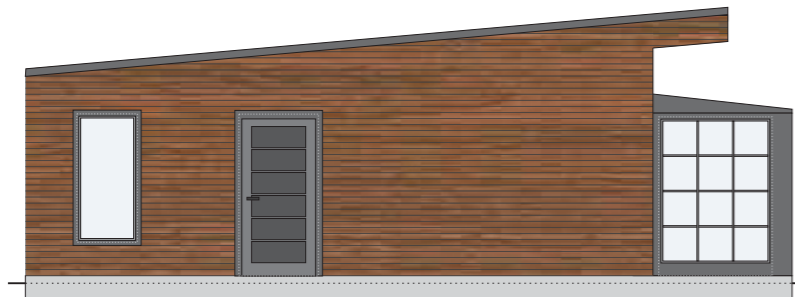

**HEGGLAND
UTVIKLING AS**

Industritoppen 17, 4848 Arendal - 909 45 745
niels@lyhne.no

Sandå tomt 20
Fasader

1:50/100 - A3
30.04.2017 / NL

Gnr. 220 Bnr. 15 Arendal kommune