

HEGGLAND UTVIKLING AS <small>Industritoppen 17, 4848 Arendal - 909 45 745 niels@lyhne.no</small>	Sandå tomt 20 BRA 107,8 m ²	1:50 - A3 11.04.2017 / NL
	Gnr. 220 Bnr. 15 Arendal kommune	

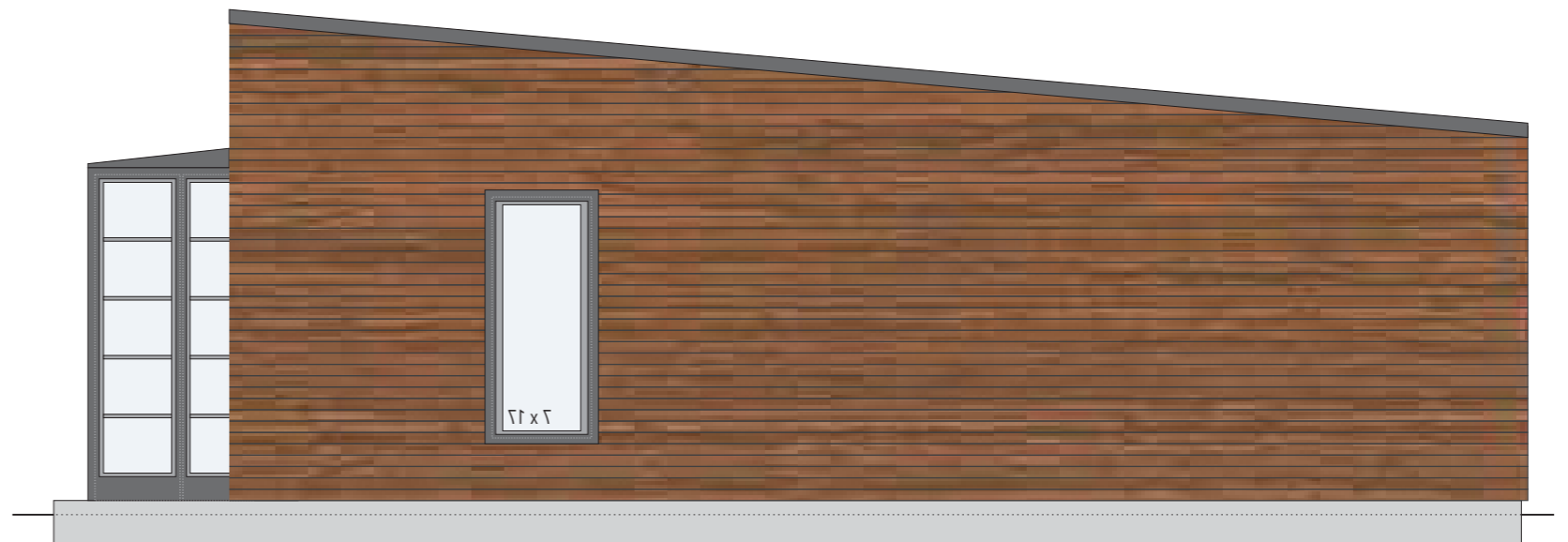
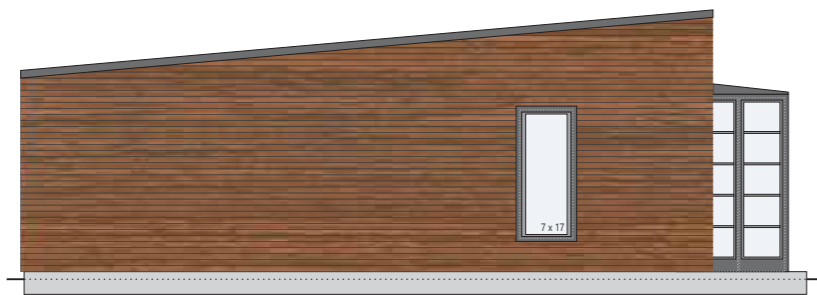

**HEGGLAND
UTVIKLING AS**

Industritoppen 17, 4848 Arendal - 909 45 745
niels@lyhne.no

Sandå tomt 20
Fasader

Gnr. 220 Bnr. 15 Arendal kommune

1:50 - A3
11.04.2017 / NL